

PLAT OF SURVEY

A parcel of land situated in the Southwest Quarter of Section 34, Town 9 South, Range 4 West, Northwest Township, Williams County, Ohio. Located within the Michigan Meridian Survey of the Original Land Subdivisions of Ohio.

NE COR, E 1/2, SW 1/4, SEC 34

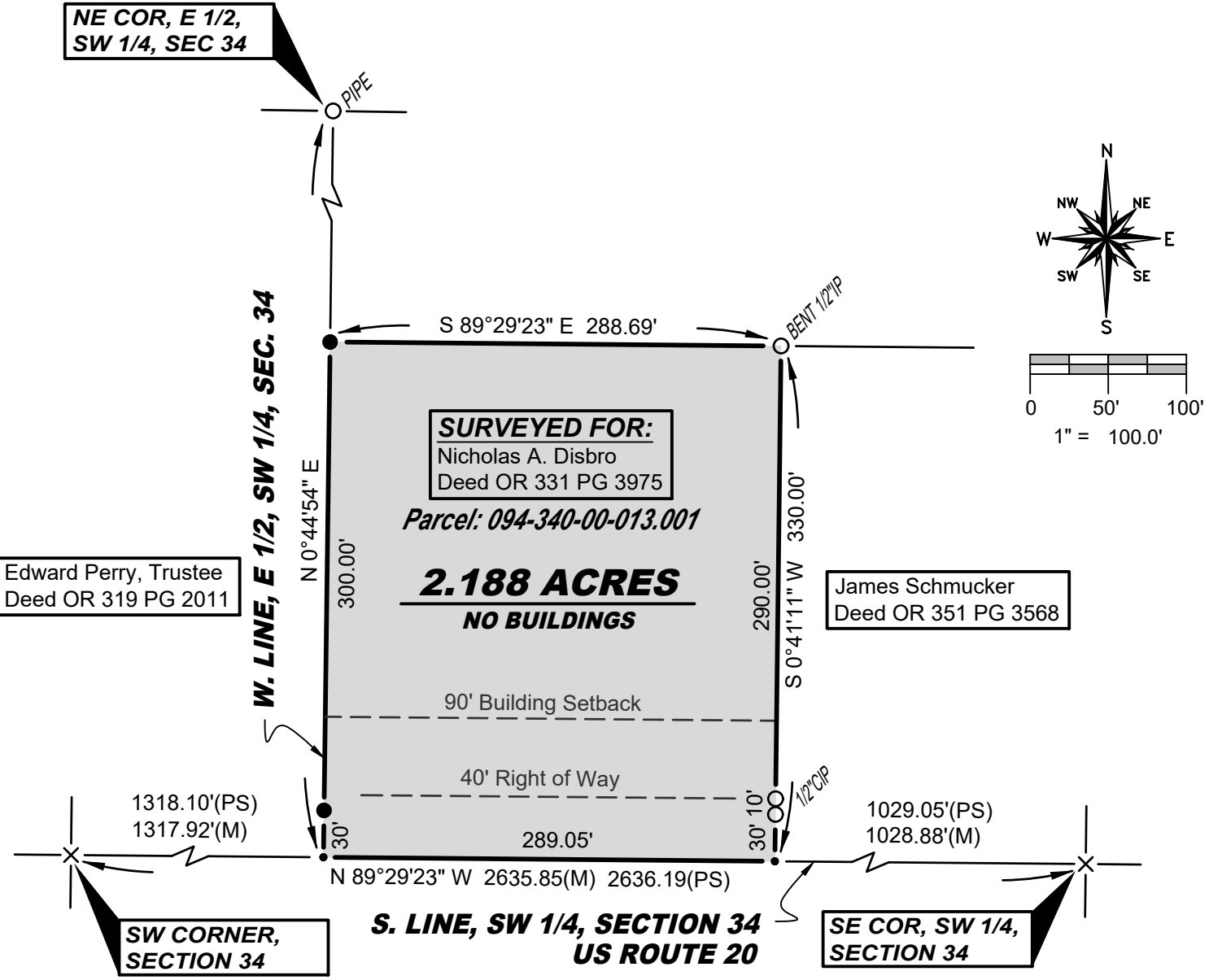
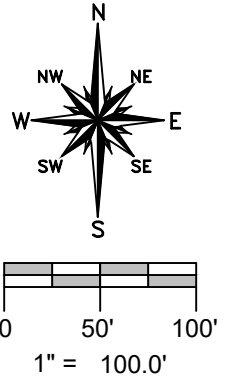

SURVEYED FOR:
Nicholas A. Disbro
Deed OR 331 PG 3975

Parcel: 094-340-00-013.001

2.188 ACRES
NO BUILDINGS

Edward Perry, Trustee
Deed OR 319 PG 2011

James Schmucker
Deed OR 351 PG 3568

SW CORNER,
SECTION 34

S. LINE, SW 1/4, SECTION 34
US ROUTE 20

SE COR, SW 1/4,
SECTION 34

SURVEY LEGEND

REFERENCE SURVEYS

GENERAL OCCUPATION NOTE:

- Placed 5/8" Rebar w/ Cap
- × Found PK Nail
- Point Established this Survey
- Found Iron Pin or Pipe
- ⊠ Found Monument Box
- ⊠ Found Railroad Spike

- Volume 22R Page 143
- Volume 26R Page 324

Random areas of fence existed along portions of the Western boundary of this split. All other lines of occupation were either agricultural or lawn.

Replacement Copy: 10-5-2024

I hereby certify that I have surveyed the premises shown on the Plat above. All dimensions are shown in feet and decimals thereof. Since this survey does not include a title search, there could be easements or other encumbrances upon the land which are not shown on this survey Plat. If these are required, please furnish the necessary information. The Bearings and Distances shown on the Plat above are based on State Plane Coordinates, SPC83, Zone Ohio North. This survey has been recorded in Volume 28R Page 487 of the Williams County Survey records.

Brian M. Wieland
Brian M. Wieland - Ohio Registered Surveyor No. 8286

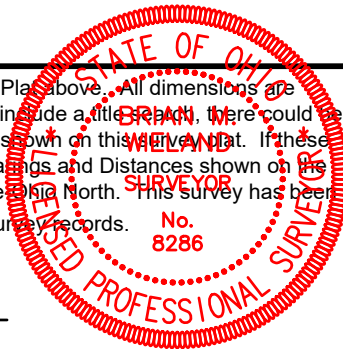

DATE: 9-4-2024 JOB: 24-160

WIELAND SURVEYING & ENGINEERING, LLC
14067 County Road 20
West Unity, OH 43570
419-553-0112 - Voice
brian@wielandsurveying.com